Work with debtors (F9)

Pressing the function key F9 opens a window that opens a module with wide range of options for working with debtors.

1. List of debtors;
2. Summary of debt obligations;
3. Issued invoices;
4. Services provided;
5. Forming and sending payment reminders;
6. Sent payment reminders.

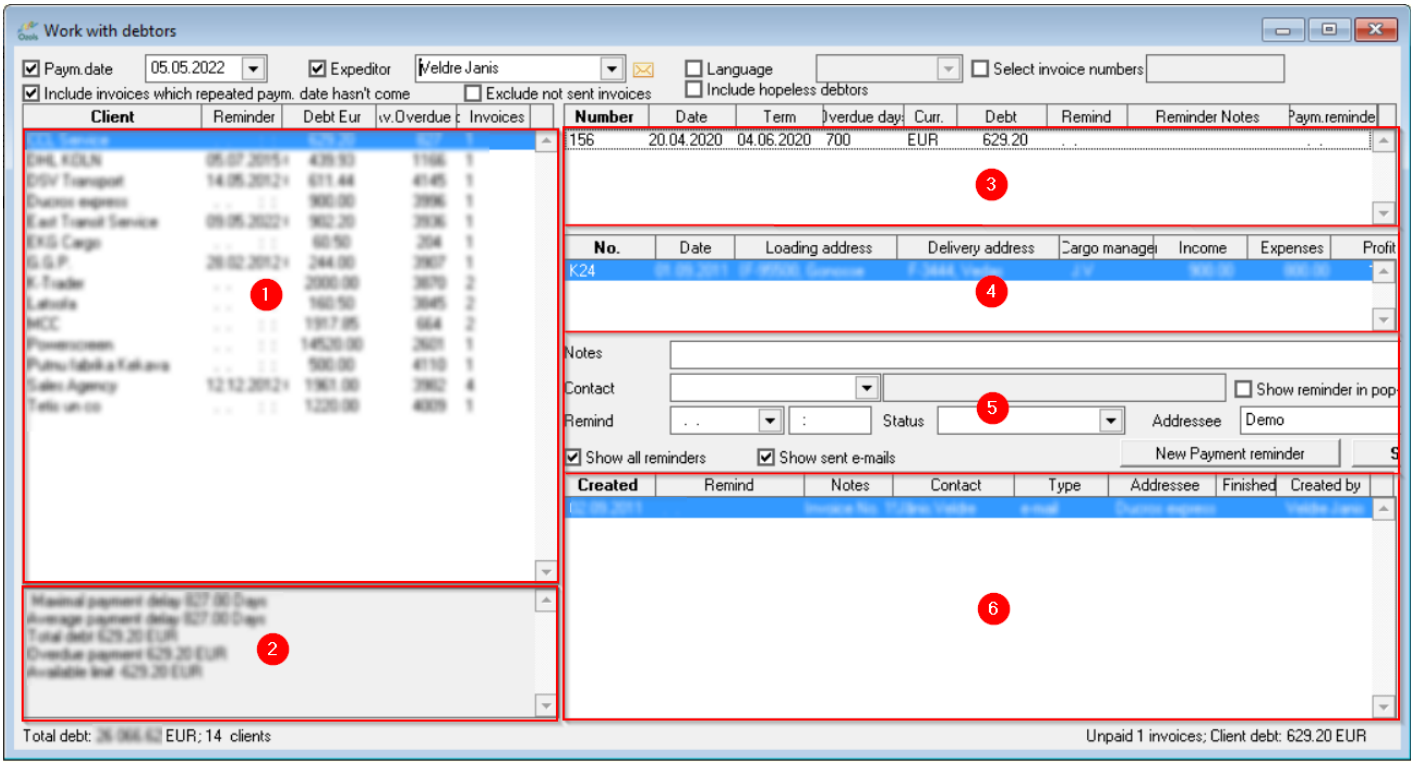

Revision #5

Created Fri, Aug 26, 2022 8:26 AM by Janis Veldre

Updated Mon, Jul 6, 2026 7:04 AM by Janis Veldre